



***Y PWYLLGOR
CYNLLUNIO***

**PLANNING
COMMITTEE**

27 GORFFENNAF 2017

27 JULY 2017

RHANBARTH Y DE

AREA SOUTH



***CEISIADAU YR ARGYMHELLIR EU
BOD YN CAEL EU CYMERADWYO***

**APPLICATIONS RECOMMENDED
FOR APPROVAL**



S/34537

S/34537



S/34537

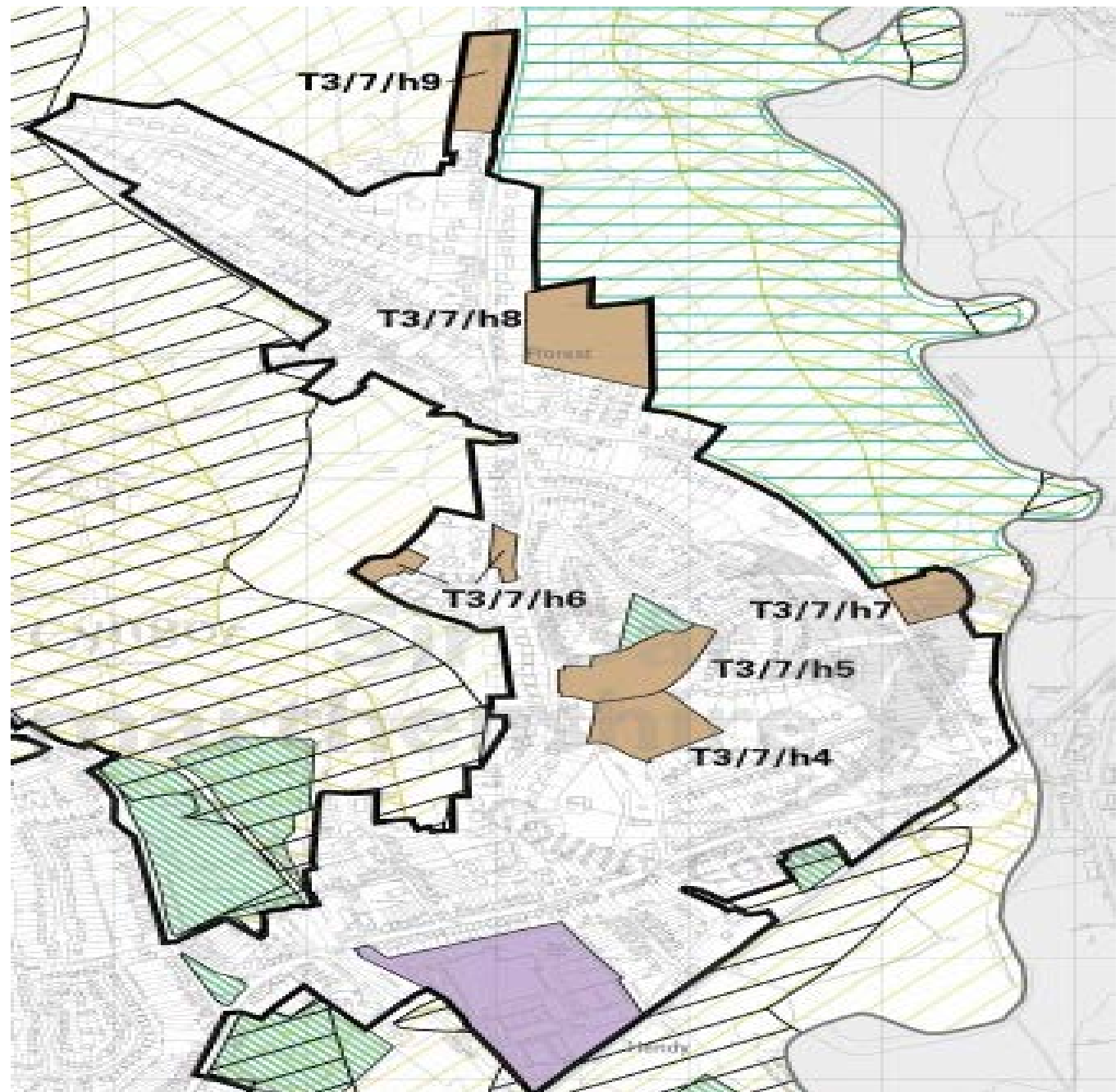

S/34537



S/34537

N



S/34537



General Notes

Key

- Bronallt house type
- Felindre house type
- Fforest house type
- Pendine house type
- Hendy house type
- Separated garage

DESCRIPTION
Block plan Phase 1

pas
02

SCALE
1:400 @A3

REVISION
03

PROJECT
Bronallt Road Phase 1

ISSUE
08.06.2016

RE-ISSUE
03.06.2017

DRAWN BY
Ben Davies

S/34537

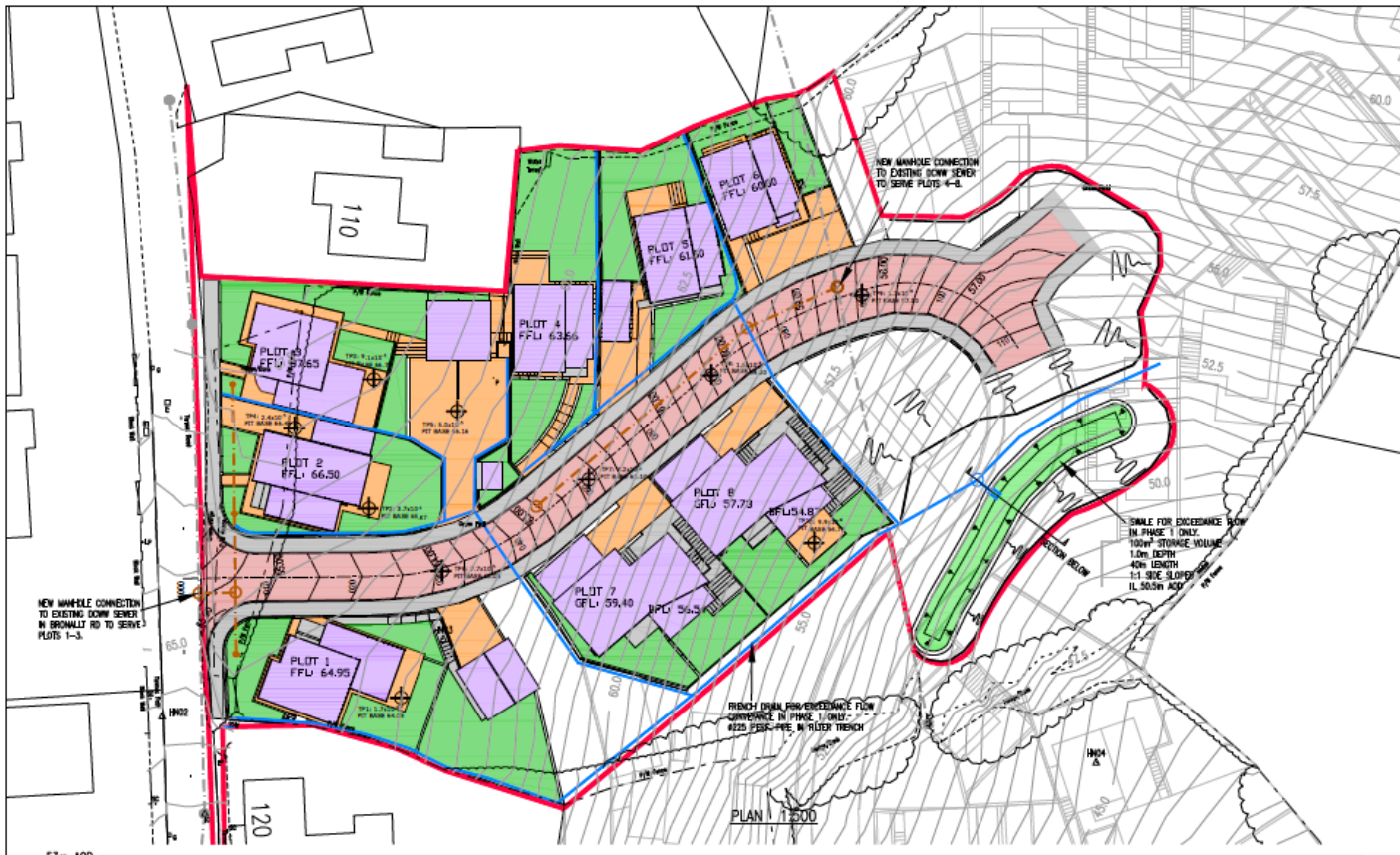

- POROUS DRIVE/PATIO/FOOTPATH
- POROUS ROAD
- NON-POROUS FOOTWAY
- LAWN/SOFT LANDSCAPE (SELF-DRAINING)
- ROOF AREA (NON-POROUS)
- LAND DRAINAGE FOR EXCESSIVE FLOW
- PHASE 1 BOUNDARY

Rev	Detail	By	Date

Reinforcement schedule not shown.



CB3
CONSULTING
Structural & Civil Engineering Consultants

Fifth Floor
7 St James Crescent
Swansea
SA1 6DT

Telephone: +44 1792 473 182
e-mail: admin@cb3consulting.co.uk
www.cb3consulting.co.uk

Client: **BLUETREE SYSTEMS LTD**

Project: **PROPOSED HOUSING DEVELOPMENT @ BRONALLT ROAD, HENDY**

Drawing Title: **PHASE 1 DRAINAGE STRATEGY PLAN**

PLANNING

Project No. C0675	Drawing No. C-103
Scale: 1:500	Date: 24.08.19
Drawn: [Signature]	Checked: [Signature]
	Sheet Size: A1

53m AOD

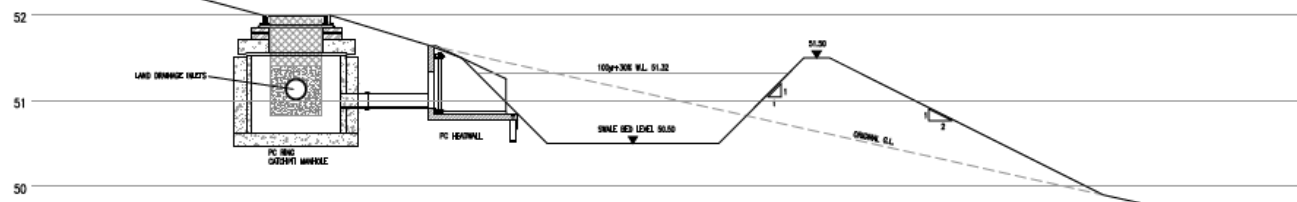

PHASE 1 LAND DRAINAGE / SWALE ARRANGEMENT 1:50

S/34537

Bronallt Road Street Scene



Bronallt Road Street Scene



S/34537



Greenway Homes Developments Ltd
Cambrian Complex,
Ystrad Road,
Fforestfach,
Swansea,
SA5 4HJ

Job Title:
Proposed new housing development
land East of Bronallt Road,
Hendy,
Carmarthenshire,
SA4 0UD

Drawing Title:
Street Scenes
Drawing No. SS2 Rev. 1.0

S/34537

Plot 4, 5 & 6 Street Scene



Greenway Homes Developments Ltd
Cambrian Complex,
Ystrad Road,
Fforestfach,
Swansea.
SA5 4HJ

Job Title:
Proposed new housing development
land East of Bronallt Road,
Hendy,
Carmarthenshire,
SA4 0UD

Drawing Title:
Street Scenes

Drawing No. SS4 Rev. 1.0

S/34537



Site Overview



Site Overview



S/34537



S/34537



S/34537



S/34537



S/34537



S/34537



S/34537



S/34537



S/34537





S/35403

S/35403

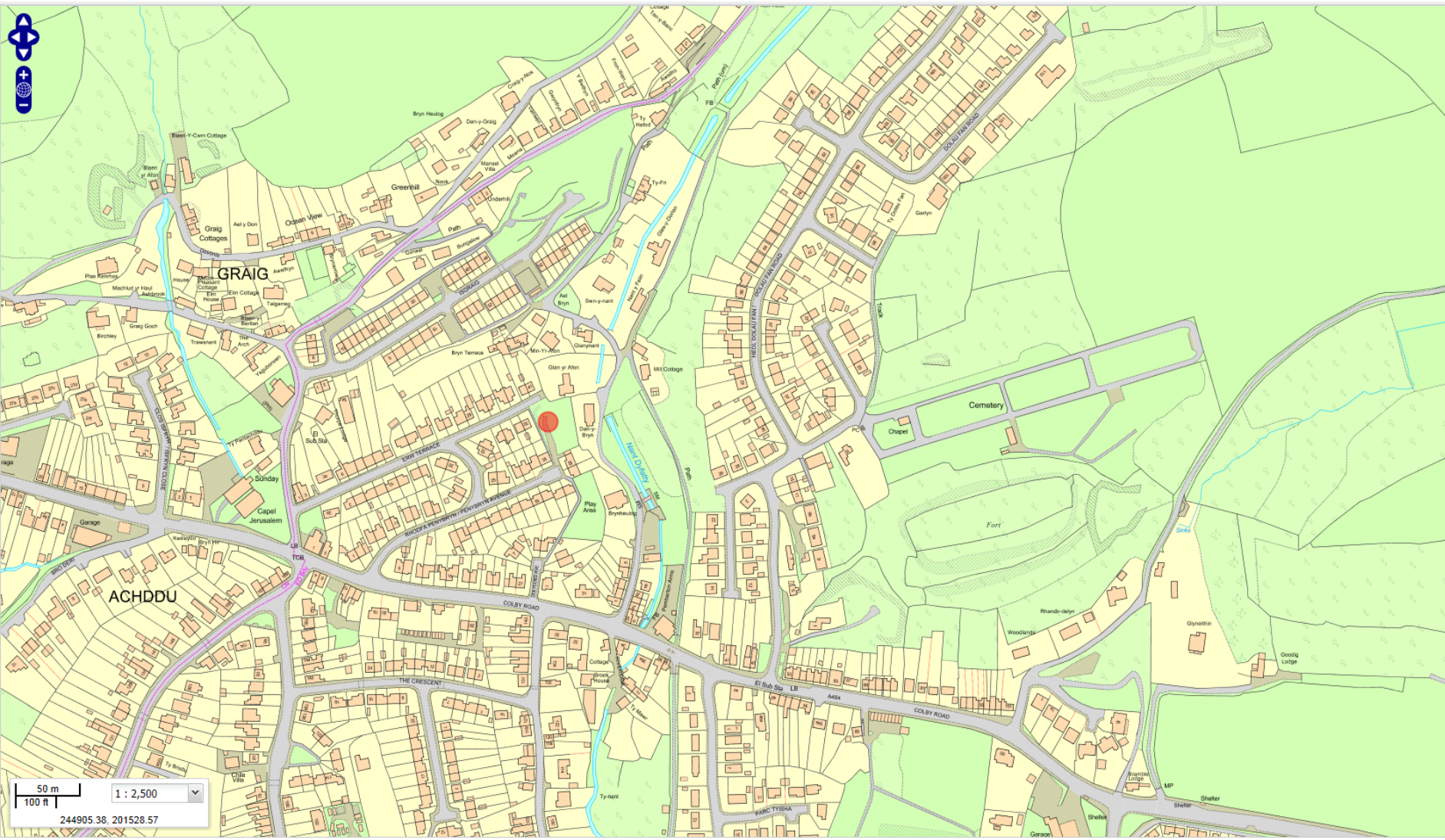

50 m
100 ft
1 : 2,500
244905.38, 201528.57

S/35403



50 m
100 ft

1 : 2,500

244959.98, 201640.57

S/35403

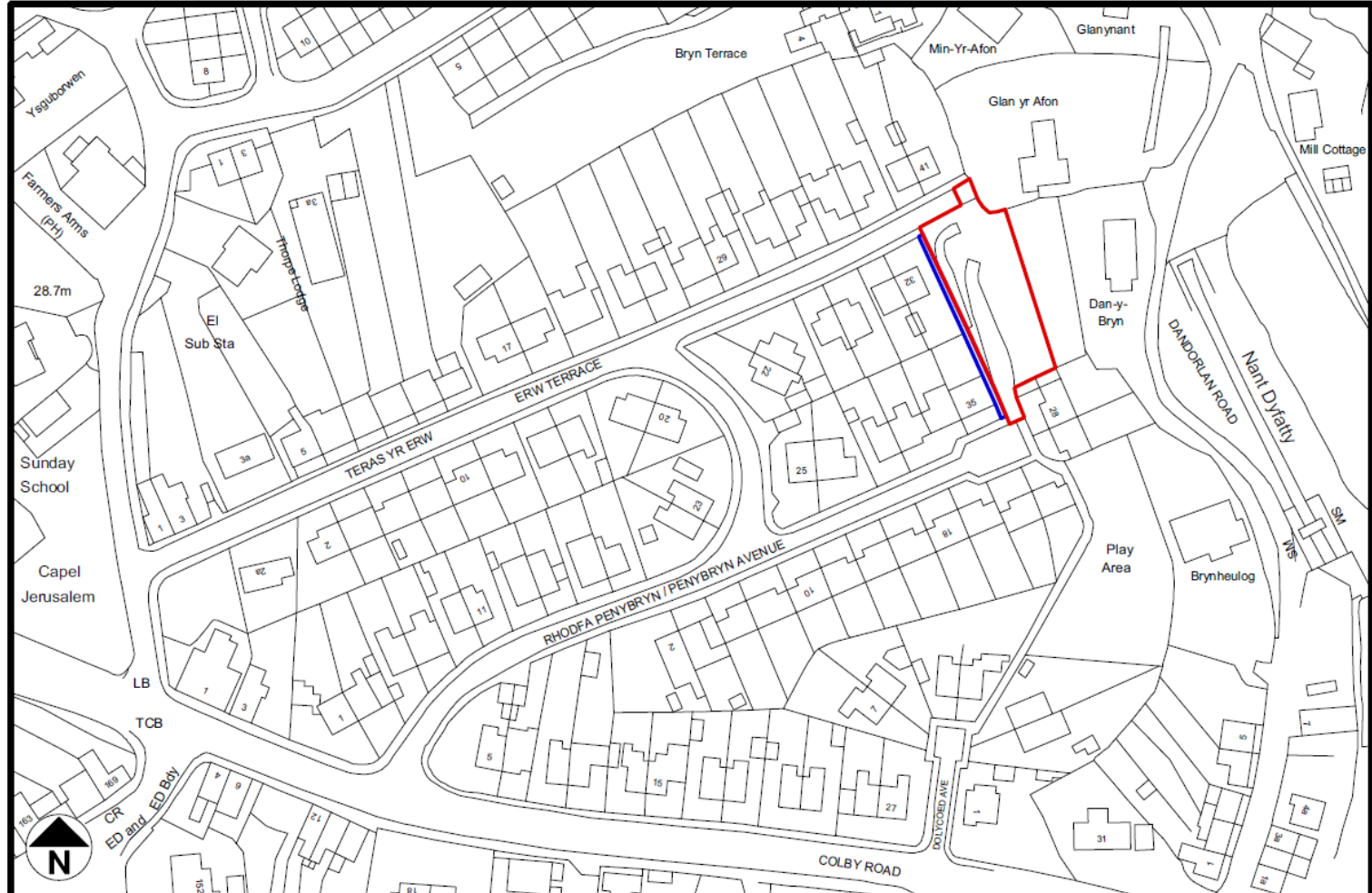

Title: OUTLINE PLANNING APPLICATION FOR RESIDENTIAL DEVELOPMENT, ADJACENT TO No 32. ERW TERRACE AND No 35. PENYBRYN AVENUE, BURY PORT.

Client: CARMARTHENSHIRE COUNTY COUNCIL

Scale: 1:1250 Location Plan @ Paper A4

Drawing No. : SC/CCC/PENYBRYNAVENUE/1

Date: 26/09/16

S/35403

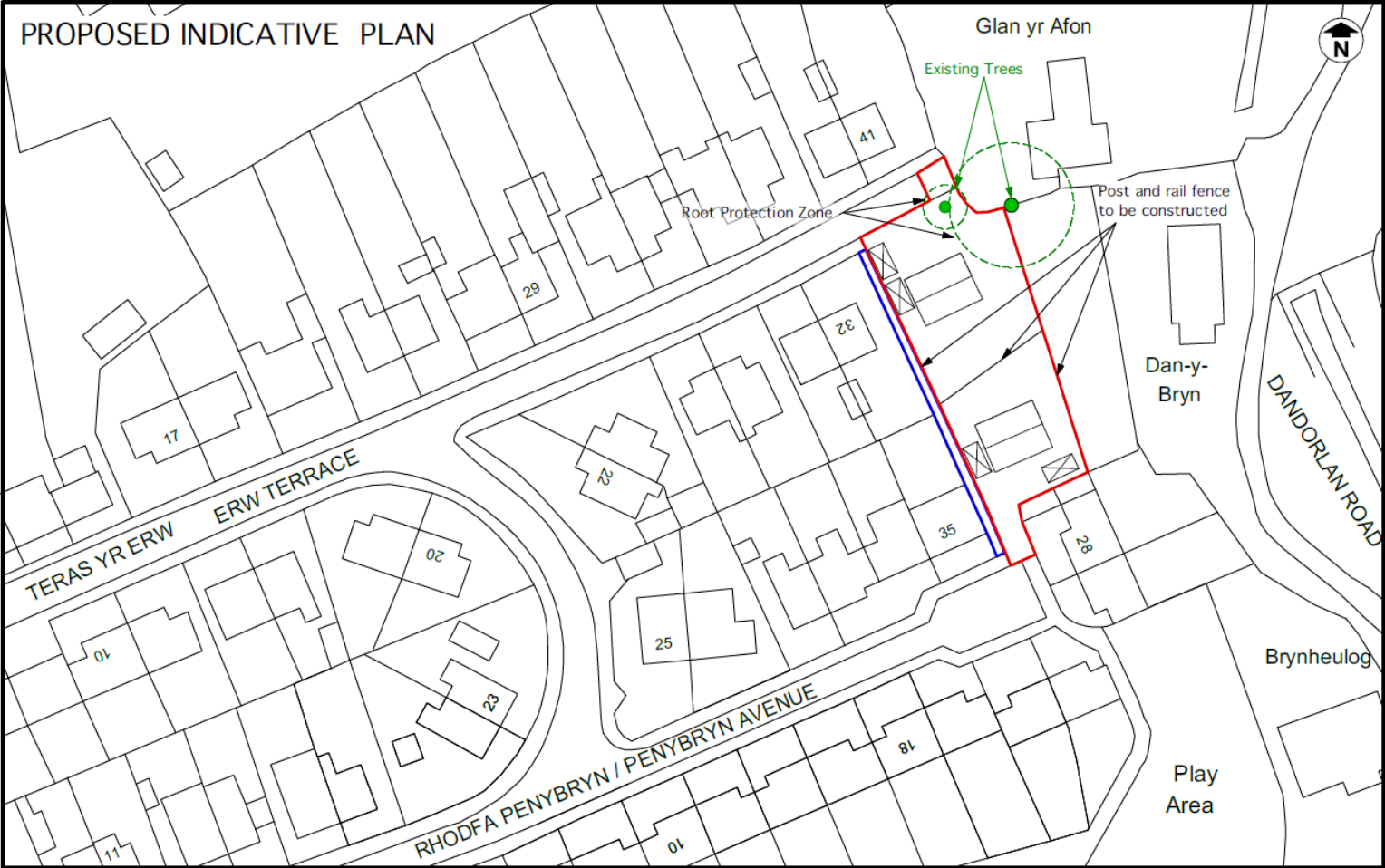

Title: OUTLINE PLANNING APPLICATION FOR RESIDENTIAL DEVELOPMENT, ADJACENT TO No 32. ERW TERRACE AND No 35. PENYBRYN AVENUE, BURRY PORT.	Client: CARMARTHENSHIRE COUNTY COUNCIL	Scale: 1:500 Block Plan @ Paper A3	Drawing No. : SC/CCC/PENYBRYNAVENUE/2 Date: 26/09/16
---	--	------------------------------------	---

S/35403

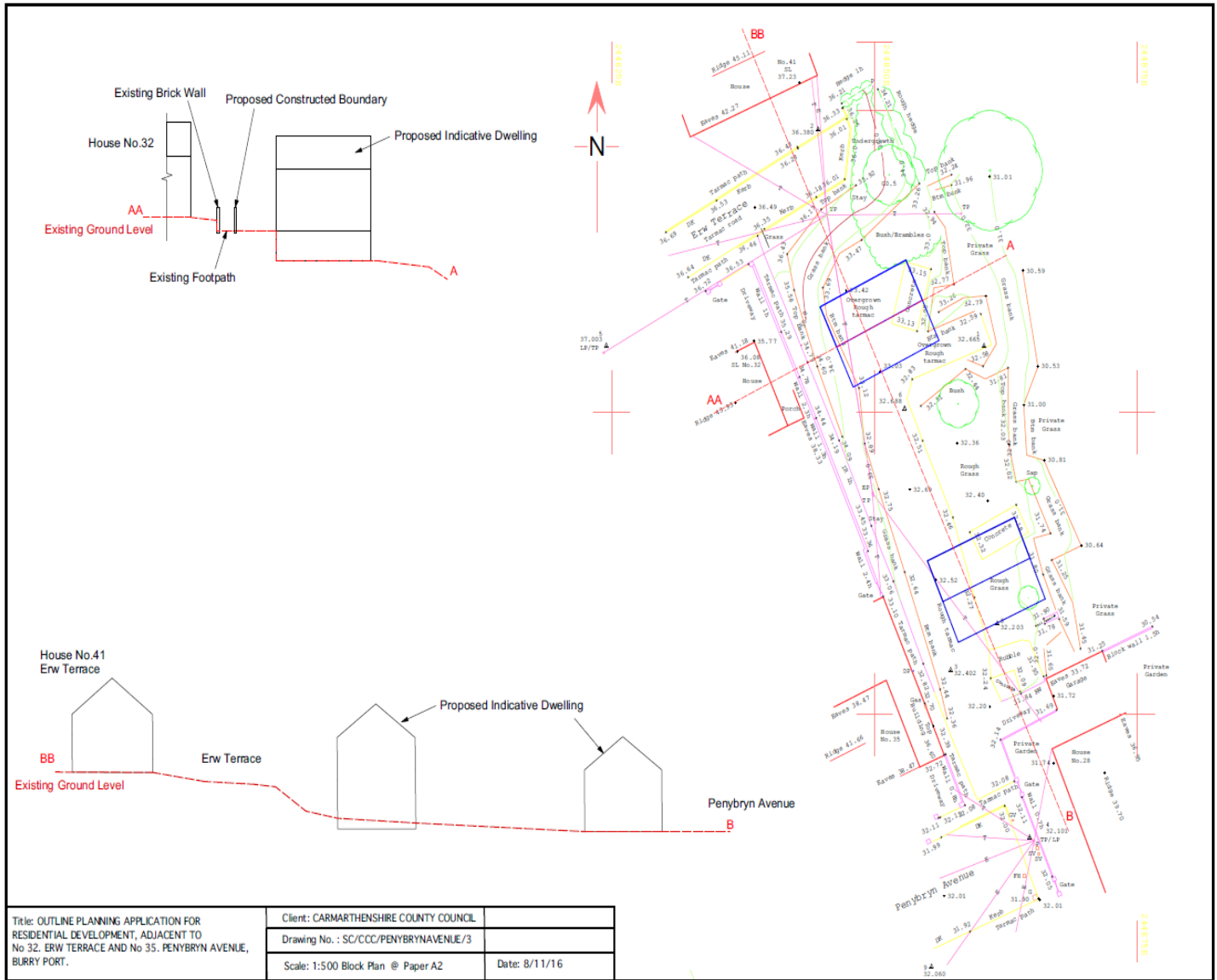

Title: OUTLINE PLANNING APPLICATION FOR RESIDENTIAL DEVELOPMENT, ADJACENT TO No 32, ERW TERRACE AND No 35, PENYBRYN AVENUE, BURRY PORT.	Client: CARMARTHENSHIRE COUNTY COUNCIL	
	Drawing No. : SC/CCC/PENYBRYNAVENUE/3	
	Scale: 1:500 Block Plan @ Paper A2	Date: 8/11/16

S/35403



S/35403



S/35403



S/35403



S/35403



S/35403





S/35440

S/35440

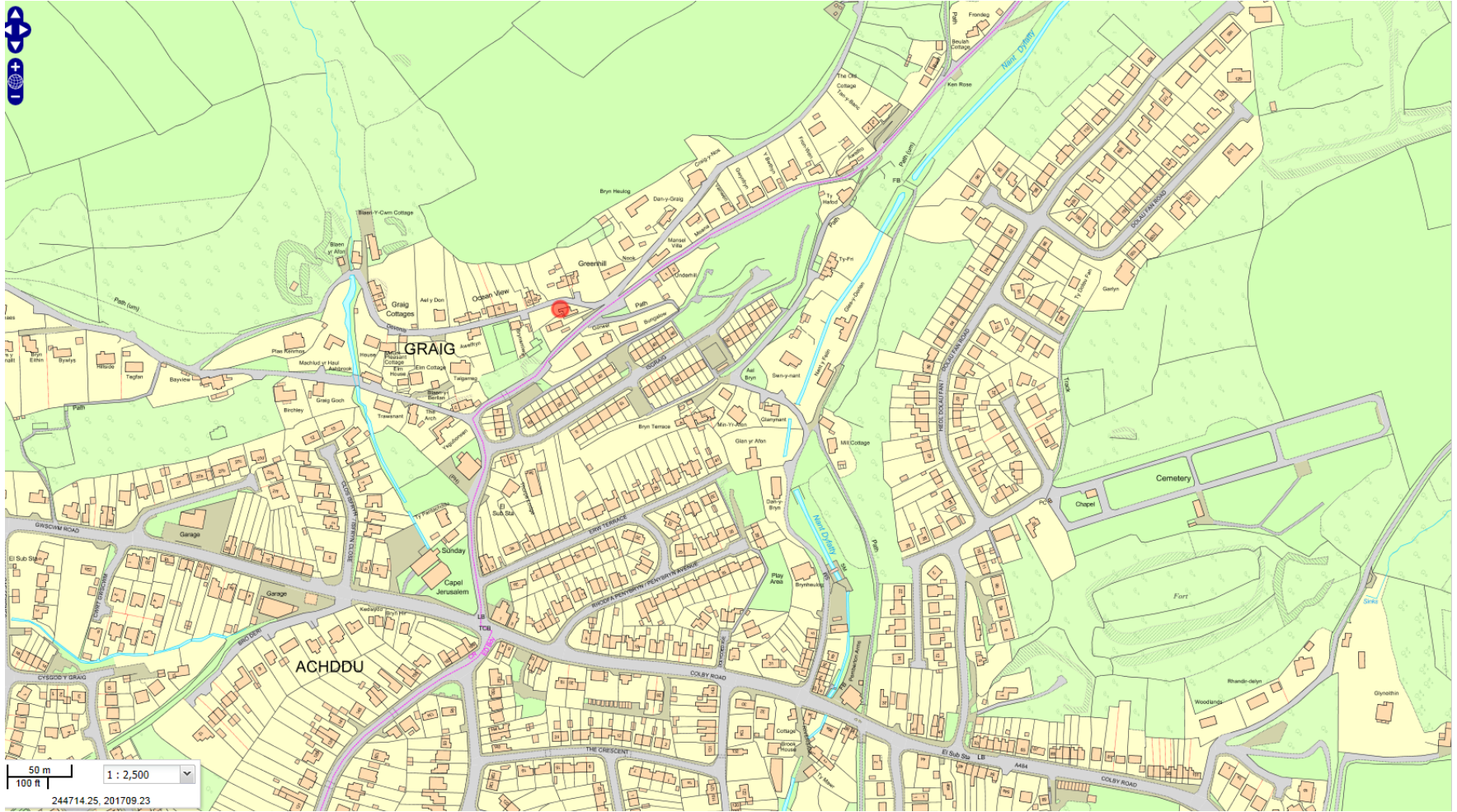

S/35440



S/35440

PROPOSED SITE PLANS

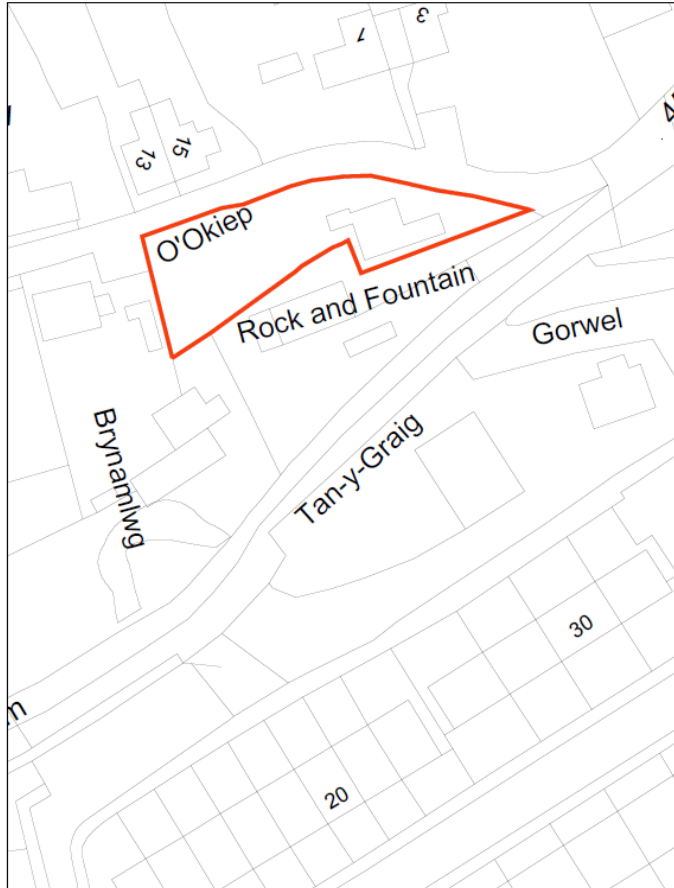

Site Block Plan 1:500

O'OKIEP, Y GRAIG, BURRY PORT



Site Location Plan 1:1250

Notes
 This drawing is copyright and may not be reproduced or distributed in third parties without the prior written permission of Prime Architecture Limited.
 Do not scale from this drawing. Responsibility will not be accepted by Prime Architecture Limited for any errors or omissions made by the client. The client is responsible for the accuracy of the information provided.
 Prime Architecture Limited does not warrant the accuracy of the information provided. All drawings are for reference only and are not to be used for construction purposes.
 All dimensions are to reference unless otherwise stated.
 This drawing is to be used in conjunction with all other plans, drawings and specifications prepared by Prime Architecture Limited for this project.
 CIP is not responsible for the accuracy of the information provided. All drawings are for reference only and are not to be used for construction purposes.
 CIP is not responsible for the accuracy of the information provided. All drawings are for reference only and are not to be used for construction purposes.

Revision:	Description:	Date:



Drawing Status:
PLANNING



Prime Architecture Limited, 3 Lansdown Road,
 Cliffe Hill, Llanelli, SA14 6JL,
 01299 942 675
 info@prime-arch.co.uk
 www.prime-arch.co.uk
 0199 942 675



Client:
Mr & Mrs Jenkins

Project Title:
 Residential Development - Demolish Existing Bungalow & Construct 3 Bed Dwellings

Drawing Title:
 Proposed Block Plan & Site Location Plan

Scale:
 1:500 & 1:1250 @ A3
 Date:
 February 2017

Job No:	Drawing No:	Rev:
576	06	-

S/35440

PROPOSED SITE PLANS

O'OKIEP, Y GRAIG, BURY PORT

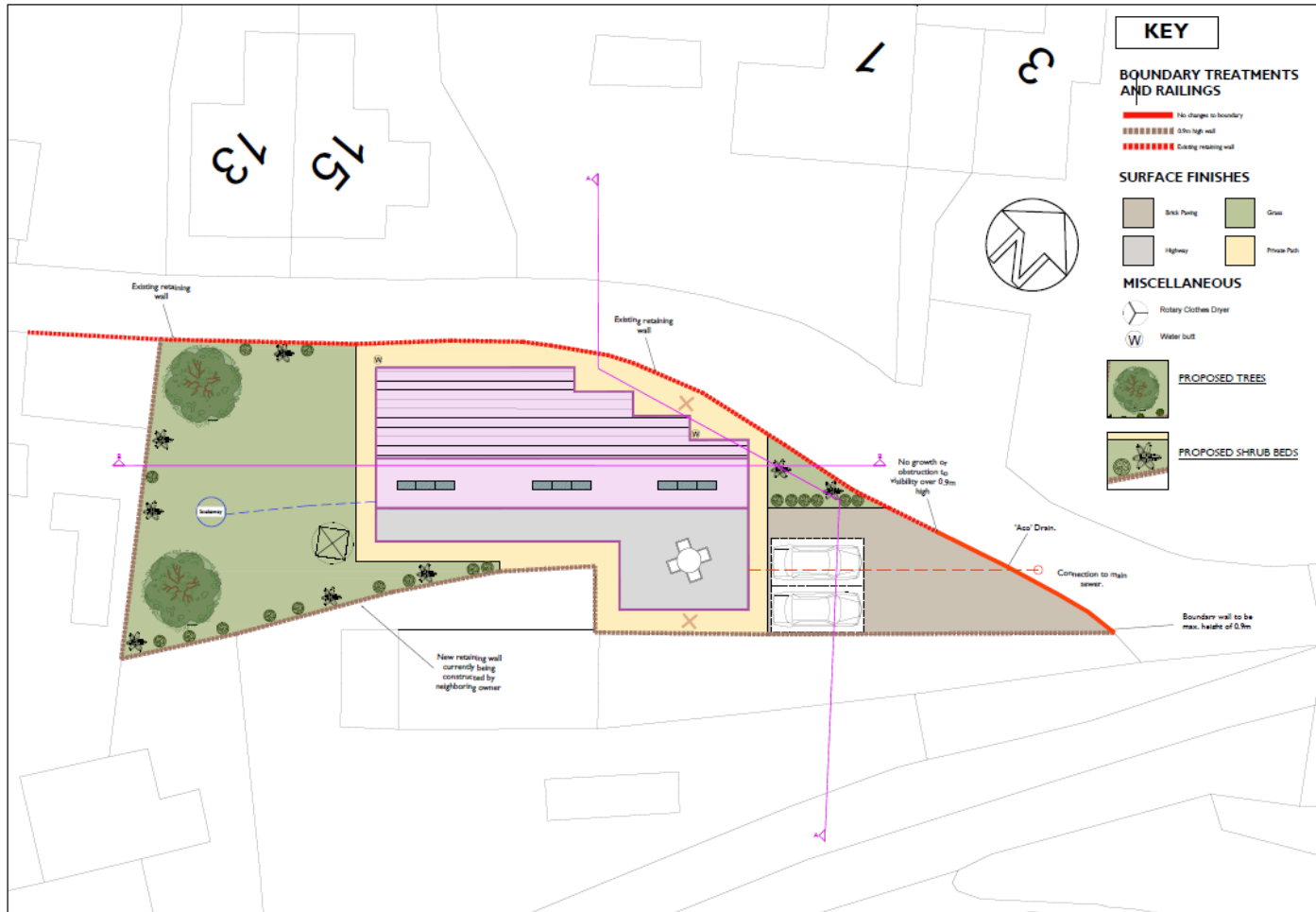

KEY

BOUNDARY TREATMENTS AND RAILINGS

- No change to boundary
- 0.9m high wall
- Existing retaining wall

SURFACE FINISHES

- Brick Paving
- Grass
- Highway
- Private Path

MISCELLANEOUS

- Rotary Clothes Dryer
- Water butt

PROPOSED TREES

PROPOSED SHRUB BEDS

Notes

The drawing is not to be used for construction or to be used to start work without the prior written permission of Prime Architecture Limited.

Do not scale from this drawing. Responsibility will not be assumed by Prime Architecture Limited for errors made by reference to this drawing. The correct dimensions only. Consistent with all drawings before commencing work on site.

Prime Architecture Limited are to be notified immediately in writing of any discrepancies. All work shall be completed within the drawings unless by agreement in writing between the client and Prime Architecture Limited.

All dimensions are to reference unless otherwise stated.

This drawing is to be held in conjunction with all relevant project drawings and specifications prepared by Prime Architecture Limited and other relevant construction specialists. No copyright is provided to enable the contractor to re-use or modify related materials without the prior written permission of Prime Architecture Limited. Any such use is to refer to the contractor of their duties and may not comply with aspects of such laws or relevant regulations, with exemptions, etc.

Revision:	Description:	Date:

Drawing Status:

PLANNING



Prime Architecture Limited, 3 Llandello Road,
Cross Hands, Llanelli, SA14 6NA.
01269 842 575
info@prime-arch.co.uk
www.prim-arch.co.uk

Client:
Mr & Mrs Jenkins

Project Title:
Residential Development - Demolish Existing Bungalow & Construct 3 Bed Dwellings

Drawing Title:
Proposed Site Plan

Scale:
1:200 @ A3

Date:
February 2017

Job No: 576

Drawing No: 04

Rev: -

Site Plan 1:200

S/35440

EXISTING PROPOSED FLOOR PLANS & ELEVATIONS

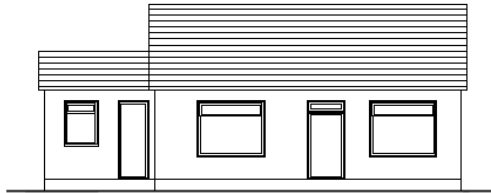

Front Elevation 1:50

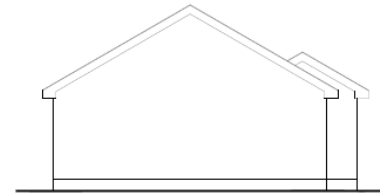

Side Elevation 1:50

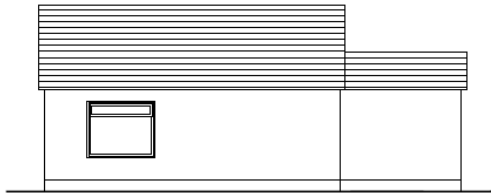

Rear Elevation 1:50

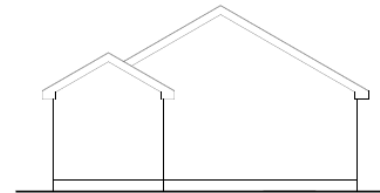

Side Elevation 1:50

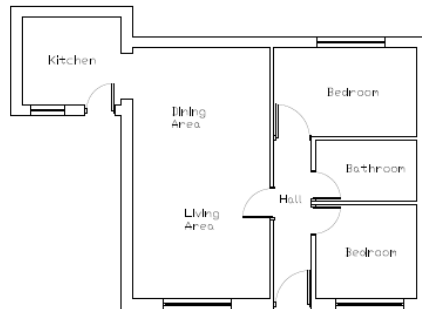

Ground Floor Plan 1:50

O'OKIEP, Y GRAIG, BURRY PORT

Notes
 The existing architectural and civil works to be demolished or retained in this project will be the responsibility of Prime Architects Limited.
 Do not rely on the existing Topography, it will be verified or obtained in that project with an appropriate level of detail.
 Prime Architects Limited is to be held responsible in writing of any description, all measurements, dimensions, levels, etc. shall be given as general or unless otherwise stated by a field sketch.
 All dimensions are in millimetres unless otherwise stated.
 The existing site is not a registered site of interest under the Planning and Construction Act 2008.
 All dimensions are in millimetres unless otherwise stated.
 All dimensions are in millimetres unless otherwise stated.
 All dimensions are in millimetres unless otherwise stated.

Revision	Description	Date

Drawing Status:
PLANNING

PRIME
 ARCHITECTURE

Prime Architects Limited, 3 Llandulais Road,
 Cross Hands, Llanelli, SA14 6NA.
 01269 842 978
 info@prime-arch.co.uk
 www.primo-arch.co.uk
 CIAT
 Registered Architect

Client:
 Mr & Mrs Jenkins

Project Title:
 Residential Development -
 Demolish Existing Bungalow &
 Construct 3 Bed Dwellings

Drawing Title:
 Existing Floor Plans & Elevations

Scale:
 1:50 @ A1
 Date:
 January 2017

Job No.	Drawing No.	Rev.
576	01	-

S/35440

PROPOSED FLOOR PLANS

O'OKIEP, Y GRAIG, BURY PORT

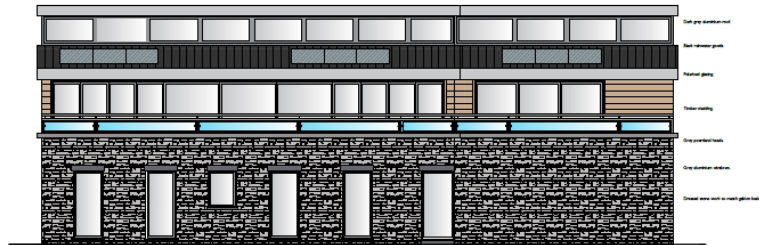

Side Elevation 1:100



Front Elevation 1:100

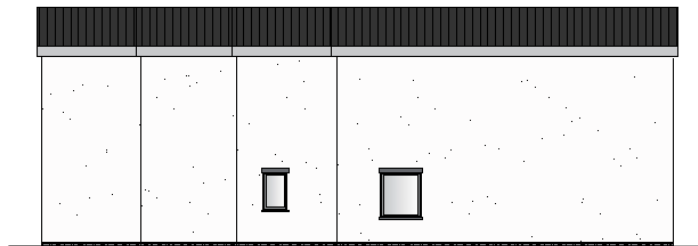

Side Elevation 1:100

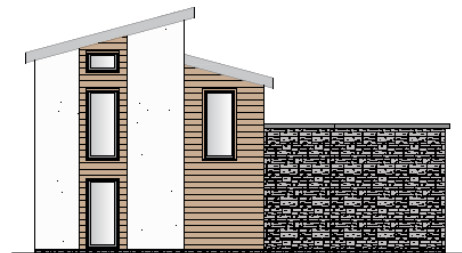

Rear Elevation 1:100

Notes
 This drawing is unapproved and may not be reproduced or displayed in any form without the prior written permission of Prime Architecture Limited.
 Do not scale from this drawing. Responsibility will not be accepted by Prime Architecture Limited for errors made by incorrectly scaling from this drawing. Use metric dimensions only. Dimensions are given in millimetres unless otherwise stated.
 Prime Architecture Limited does not accept responsibility for errors of any description. All errors are the responsibility of the client. This drawing is not a contract and is not to be used for any purpose other than that for which it is intended.
 All dimensions are in millimetres unless otherwise stated.
 This drawing is to be used in conjunction with all relevant project drawings and specifications prepared by Prime Architecture Limited and other relevant contractors, specialists, etc.
 All materials and products are subject to availability. It is recommended that materials are ordered during the design stage. They will not be available if not ordered in advance. Prime Architecture Limited will not provide a list of suppliers for materials, equipment, etc.

Revision	Description	Date

Drawing Status:
PLANNING

PRIME
 ARCHITECTURE

Prime Architecture Limited, 3 Llandello Road,
 Cross Hands, Llanelli, SA14 4NA.
 01287 842 575
 info@prime-arch.co.uk
 www.prim-arch.co.uk
 © 1999 - 2016. All Rights Reserved. 

Client:
 Mr & Mrs Jenkins

Project Title:
 Residential Development -
 Demolish Existing Bungalow &
 Construct 3 Bed Dwellings

Drawing Title:
 Proposed Floor Plans & Elevations

Scale:
 1:100 @ A1 Date:
 January 2017

Job No: 576 Drawing No: 03 Rev: -

S/35440

PROPOSED FLOOR PLANS

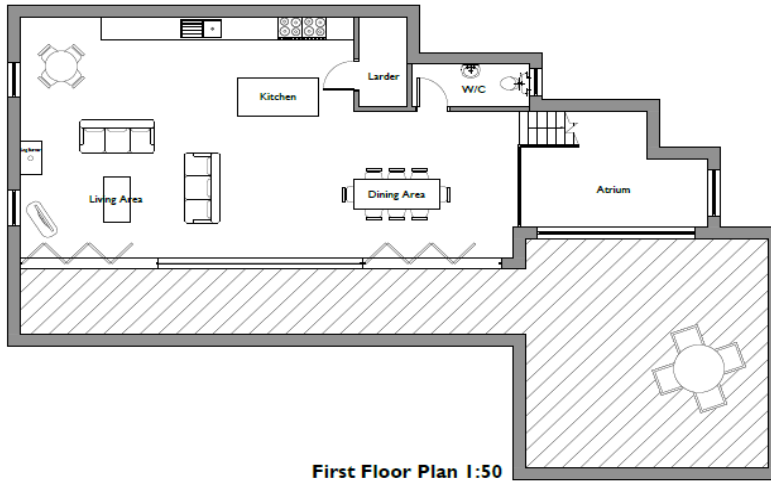
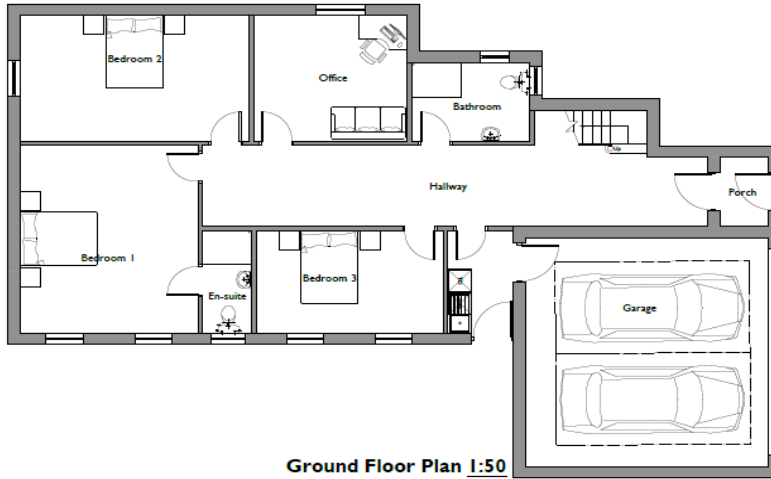

O'OKIEP, Y GRAIG, BURRY PORT



Side Elevation 1:100

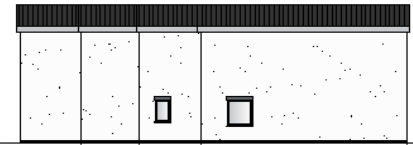

Side Elevation 1:100



Front Elevation 1:100



Rear Elevation 1:100

Notes
 The drawing is copyright of and may be reproduced or adapted in third parties without the written permission of Prime Architecture Limited.
 Do not scale from this drawing. Responsibility will not be accepted by Prime Architecture Limited for any errors or omissions arising from the drawing. Scale bar dimensions only. Dimensions to work of dimensions unless otherwise specified.
 Prime Architecture Limited is to be credited (verbally) in writing of any dimensions. All areas dimensions measured unless the drawing notes be provided otherwise unless indicated by a field dimension.
 All drawings are to reference other information notes.
 The drawings to be made representative of all relevant project drawings and specifications prepared by Prime Architecture Limited and other relevant consultants, specialists, etc.
 CIPF shall not be liable to make the contractor in making material goods identified during the design stage. The contractor shall be liable for the contractor's field notes and drawings, provide with copies of each based on material necessary, not necessarily on.

Revision	Description	Date

Drawing Status:
PLANNING



Prime Architecture Limited, 3 Llandello Road, Cross Hands, Llanelli, SA14 6NA.
 01269 842 575
 info@prime-arch.co.uk
 www.primo-arch.co.uk
 © 1999 - 2017 Prime Arch Ltd



Client:
 Mr & Mrs Jenkins

Project Title:
 Residential Development -
 Demolish Existing Bungalow &
 Construct 3 Bed Dwellings

Drawing Title:
 Proposed Floor Plans & Elevations

Scale:	Date:	
1:50 & 1:100 @ A1	January 2017	
Job No:	Drawing No:	Rev:
576	02	-

S/35440

PROPOSED SECTION A-A

O'OKIEP, Y GRAIG, BURRY PORT

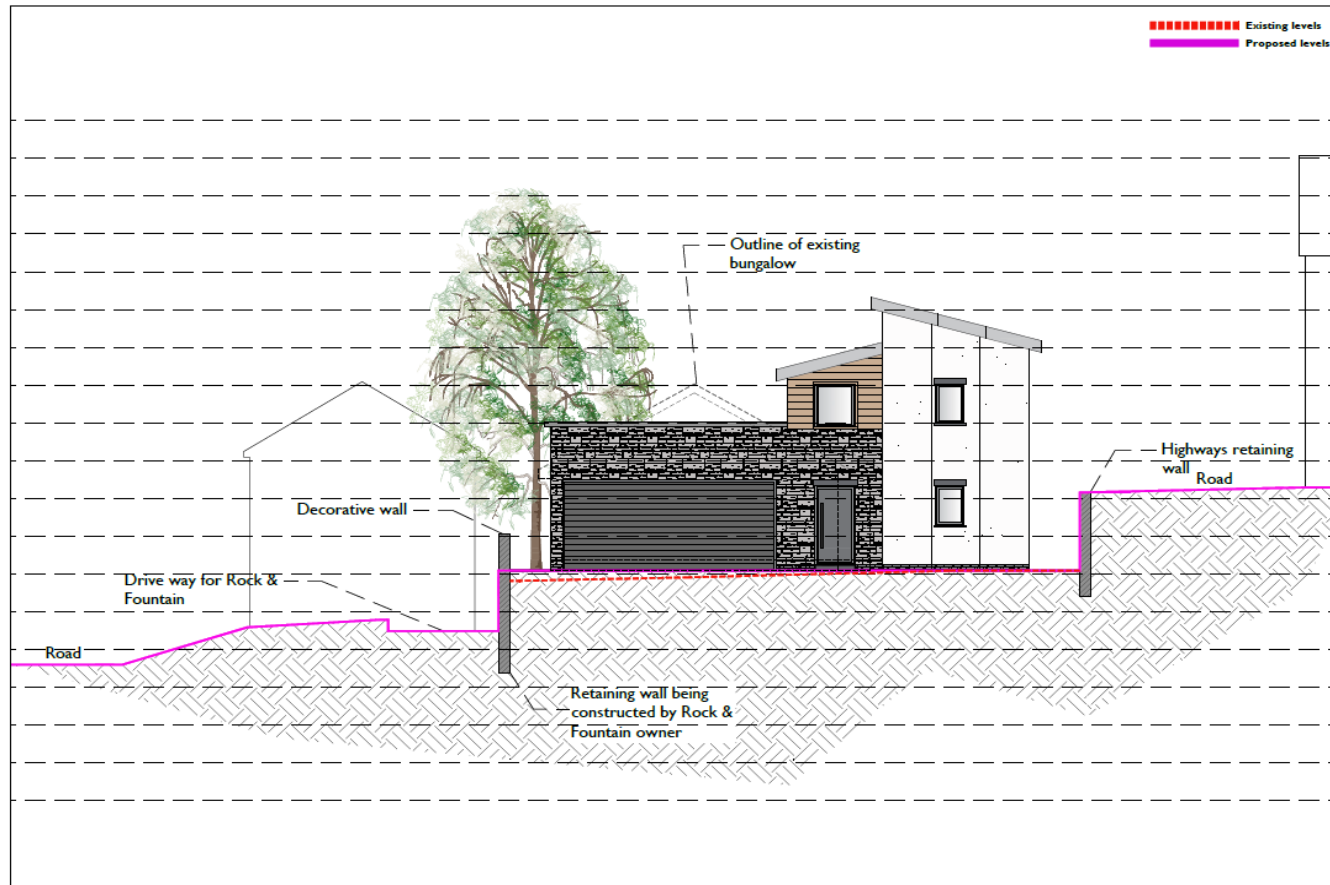

Section A-A 1:100

Notes

The drawing is prepared and used as for reproduction or alteration without the prior written permission of Prime Architecture Limited.

Do not make any alterations to this drawing without the prior written permission of Prime Architecture Limited. The drawing is prepared for the purpose of illustrating the proposed works and does not constitute a contract or any other legal document.

Prime Architecture Limited is not responsible for the accuracy of any information or data provided by any other person or organization. All information is provided as a guide only and should not be relied upon for any other purpose.

All dimensions are in millimeters unless otherwise stated.

This drawing is to be read in conjunction with all relevant project drawings and specifications prepared by Prime Architecture Limited and other relevant documents, specifications, etc.

© Prime Architecture Limited 2017. All rights reserved. No part of this drawing may be reproduced without the prior written permission of Prime Architecture Limited.

Revision	Description	Date

Drawing Status:

PLANNING

PRIME
ARCHITECTURE

Prime Architecture Limited, 9 Llandale Road,
Cresse Mansel, Llanelli, SA14 6NA.
01299 842 575
info@prime-arch.co.uk
www.prim-arch.co.uk



Client:
Mr & Mrs Jenkins

Project Title:
Residential Development - Demolish Existing Bungalow & Construct 3 Bed Dwellings

Drawing Title:
Proposed Section A-A

Scale:
1:100 @ A3

Date:
February 2017

Job No: 576

Drawing No: 05

Rev: -

S/35440

PROPOSED SECTION B-B

O'OKIEP, Y GRAIG, BURRY PORT

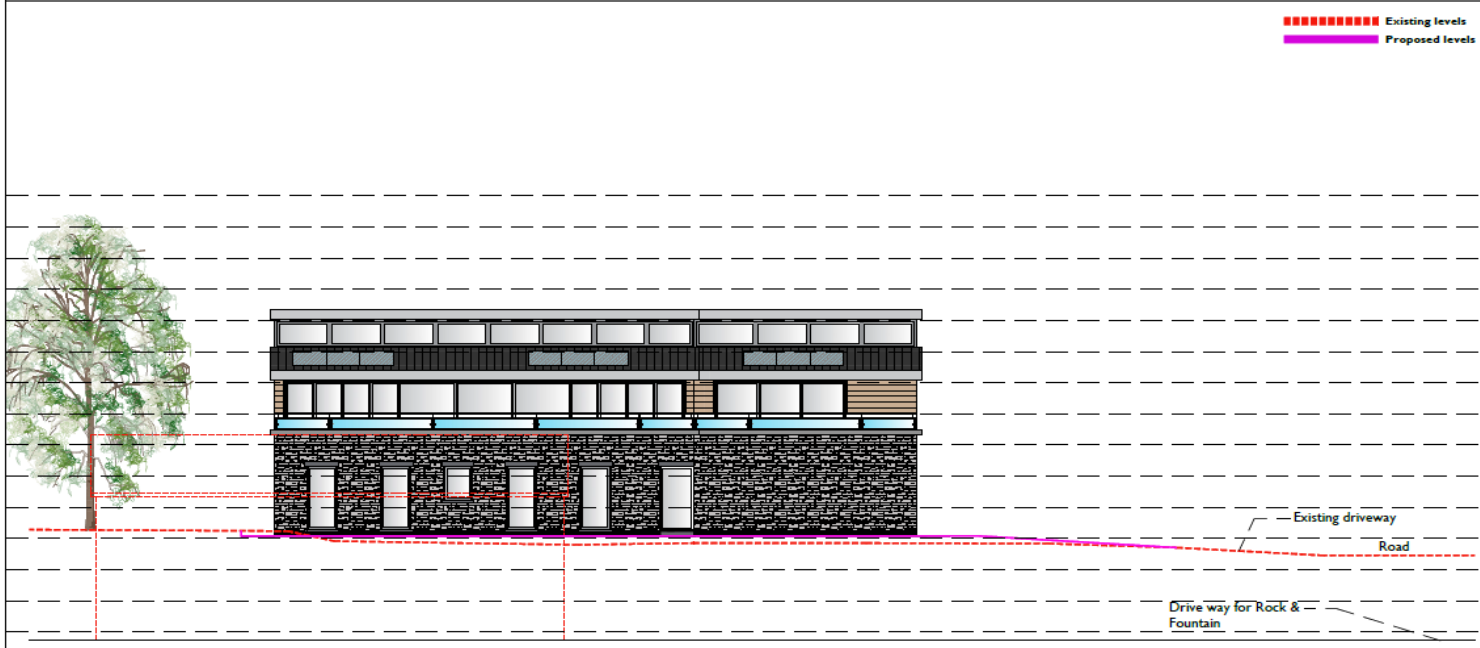

Existing levels
Proposed levels

Notes
 The drawing is copyright and may not be reproduced or distributed in any form without the prior written permission of Prime Architecture Limited.
 Do not scale from this drawing. Responsibility will not be accepted by Prime Architecture Limited for any errors made by not reading from the drawing. Use the printed dimensions only. Contact us early if dimensions differ concerning work on site.
 Prime Architecture Limited are to be notified immediately in writing of any discrepancies. All queries shall remain the responsibility of the client. Prime Architecture Limited are not liable for any errors or omissions made by any third party.
 All dimensions are in millimetres unless otherwise stated.
 This drawing is to be read in conjunction with all relevant project drawings and specifications prepared by Prime Architecture Limited and other relevant consultants, specialists, etc.
 ©2017 used are provided to make this document a working model. Specific details shall be the design stage. The work shall be not subject to the protection of their design and they shall provide a full copy of each level or related documents, all consultants, etc.

Revision	Description	Date

Drawing Status:
PLANNING



Prime Architecture Limited, 3 Llandello Road,
 Cross Hands, Llanelli, SA14 8NA.
 01269 842 575
 info@prime-arch.co.uk
 www.prim-arch.co.uk

Section B-B 1:125

Client:
Mr & Mrs Jenkins

Project Title:
Residential Development - Demolish Existing Bungalow & Construct 3 Bed Dwellings

Drawing Title:
Proposed Section B-B

Scale:
1:125 @ A3

Date:
February 2017

Job No: 576	Drawing No: 08	Rev: -
-----------------------	--------------------------	------------------

S/35440

PROPOSED 3D VISUALIS



O'OKIEP, Y GRAIG, BURRY PORT

Notes
 The drawings are for information only and are not to be used for any other purpose without the written consent of Prime Architecture Limited.
 Do not submit for planning approval until you have received the written consent of Prime Architecture Limited.
 Prime Architecture Limited is not responsible for any errors or omissions in the drawings or for any consequences arising therefrom.
 All drawings are the property of Prime Architecture Limited and shall remain the property of Prime Architecture Limited until such time as they are returned to Prime Architecture Limited in full and in good order.
 © 2017 Prime Architecture Limited. All rights reserved. No part of this publication may be reproduced, stored in a retrieval system, or transmitted in any form or by any means, electronic, mechanical, photocopying, recording, or by any information storage or retrieval system, without the prior written permission of Prime Architecture Limited.

Revision	Description	Date

Drawing Status:
PLANNING

PRIME
 ARCHITECTURE

Prime Architecture Limited, 3 Llandaf Road,
 Cross Hands, Llanelli, SA14 8NA.
 01289 841 575
 info@prime-arch.co.uk
 www.prima-arch.co.uk
 100% RIBA Approved



Client:
 Mr & Mrs Jenkins

Project Title:
 Residential Development -
 Demolish Existing Bungalow &
 Construct 3 Bed Dwellings

Drawing Title:
 Proposed 3D Visuals

Scale	Date	
N.T.S @ A1	March 2017	
Job No	Drawing No	Rev
576	07	-

S/35440 - Aerial photo showing Rock and Fountain prior to demolition



S/35440 – Approved replacement dwelling at Rock and Fountain

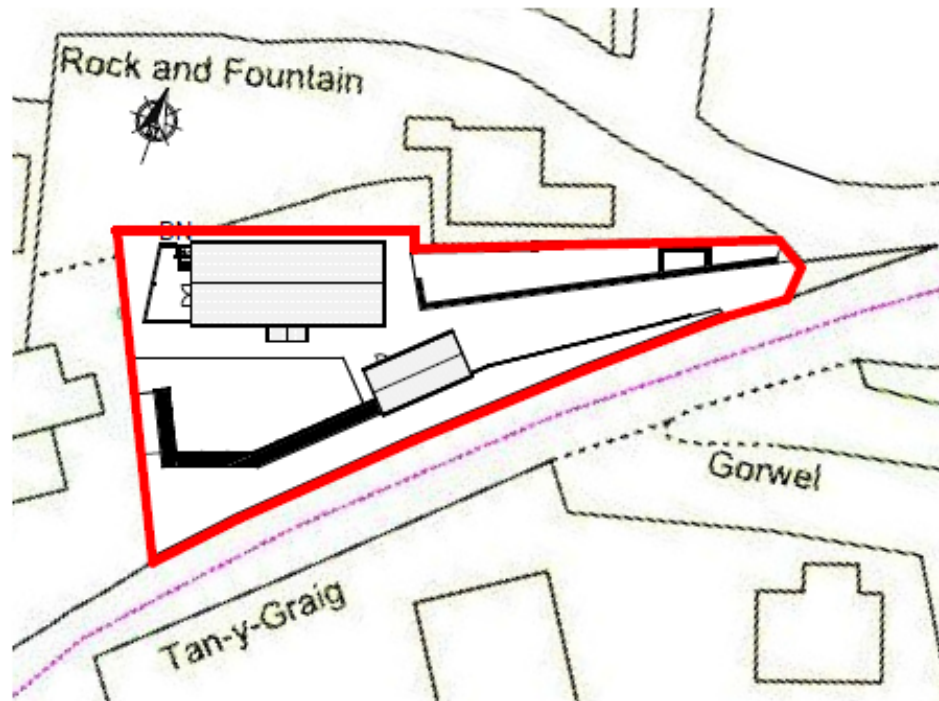

BLOCK

1 : 500

S/35440 – Approved replacement dwelling at Rock and Fountain

SLATE ROOF (ARTIFICIAL OR NATURAL)
SCRAPED RENDER FINISH

1100MM HIGH POST AND RAIL
TIMBER FENCE

PROPOSED FRONT
1 : 200

PROPOSED REAR
1 : 200

PROPOSED SIDE (LEFT)
1 : 200

PROPOSED SIDE (RIGHT)
1 : 200

Rev A - landscape detail added
Rev B - post and rail added to
front of garage

PROPOSED ELEVATIONS		
Project number		A111 rev B
Date	Issue Date	
Drawn by	Author	
Checked by	Checker	
	Scale	1 : 200

S/35440



S/35440



S/35440



S/35440



S/35440



S/35440



S/35440



S/35440



S/35440



S/35440



S/35440



S/35440

